

# West Area Planning Committee Presentation

[www.oxford.gov.uk](http://www.oxford.gov.uk)



17/00931/FUL

15

40 St Thomas Street  
Oxford  
OX1 1JP



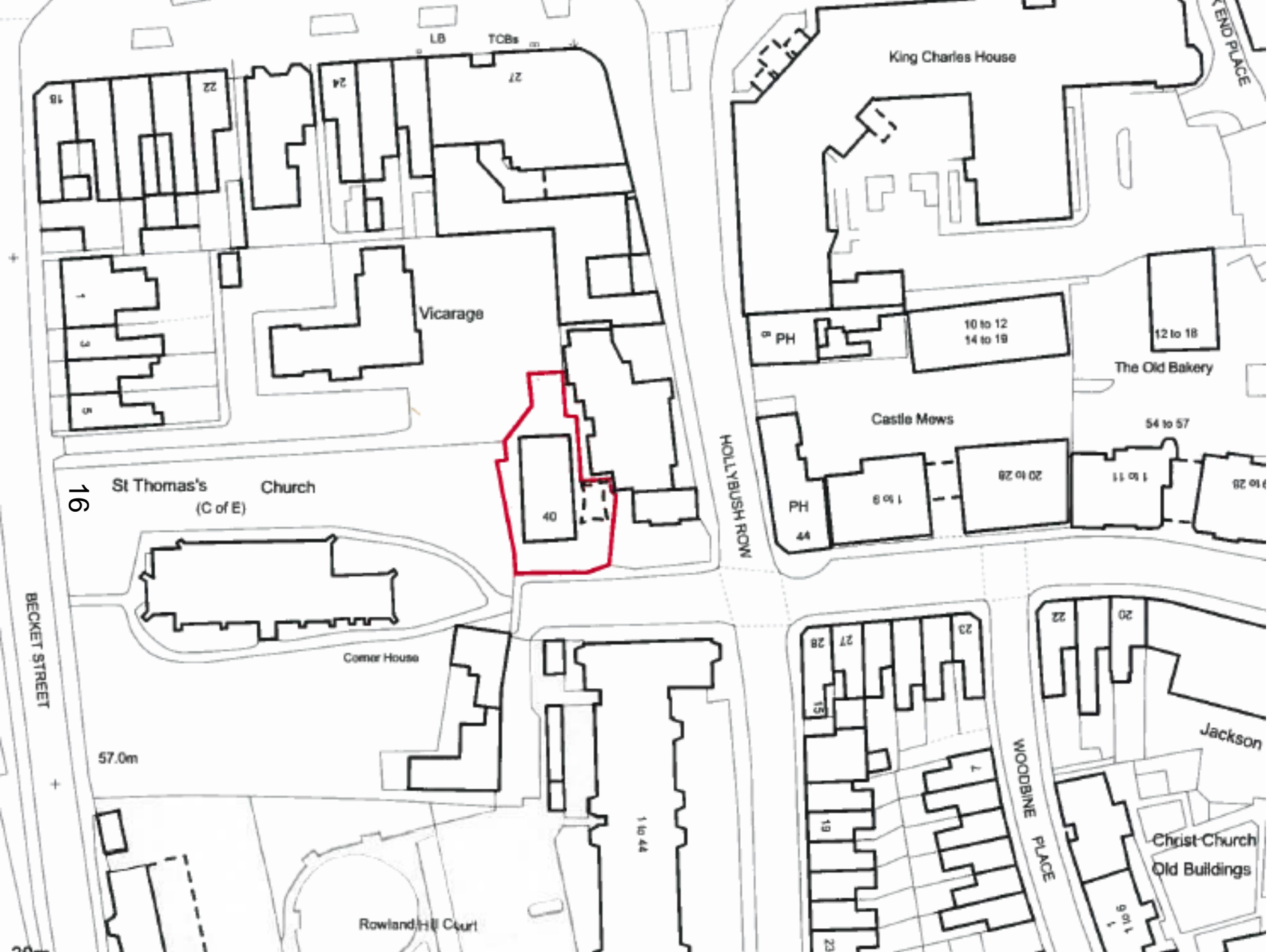

SEND PLACE

King Charles House

Vicarage

The Old Bakery

St Thomas's Church  
(C of E)

HOLLYBUSH ROW

Castle Mews

BECKET STREET

WOODBINE PLACE

Jackson

Christ Church  
Old Buildings

Corner House

Rowland Hill Court

16

57.0m

1 to 44

23  
27  
28  
15

19

23

20  
22

9 or 1  
1

PH

10 to 12  
14 to 19

12 to 18

54 to 57

PH

1 to 9

20 to 28

1 to 11

1 to 28

40

18  
22

24

27

LB

TCBs

























# Existing Site Plan





# Proposed Site Plan



# Proposed Ground Plan

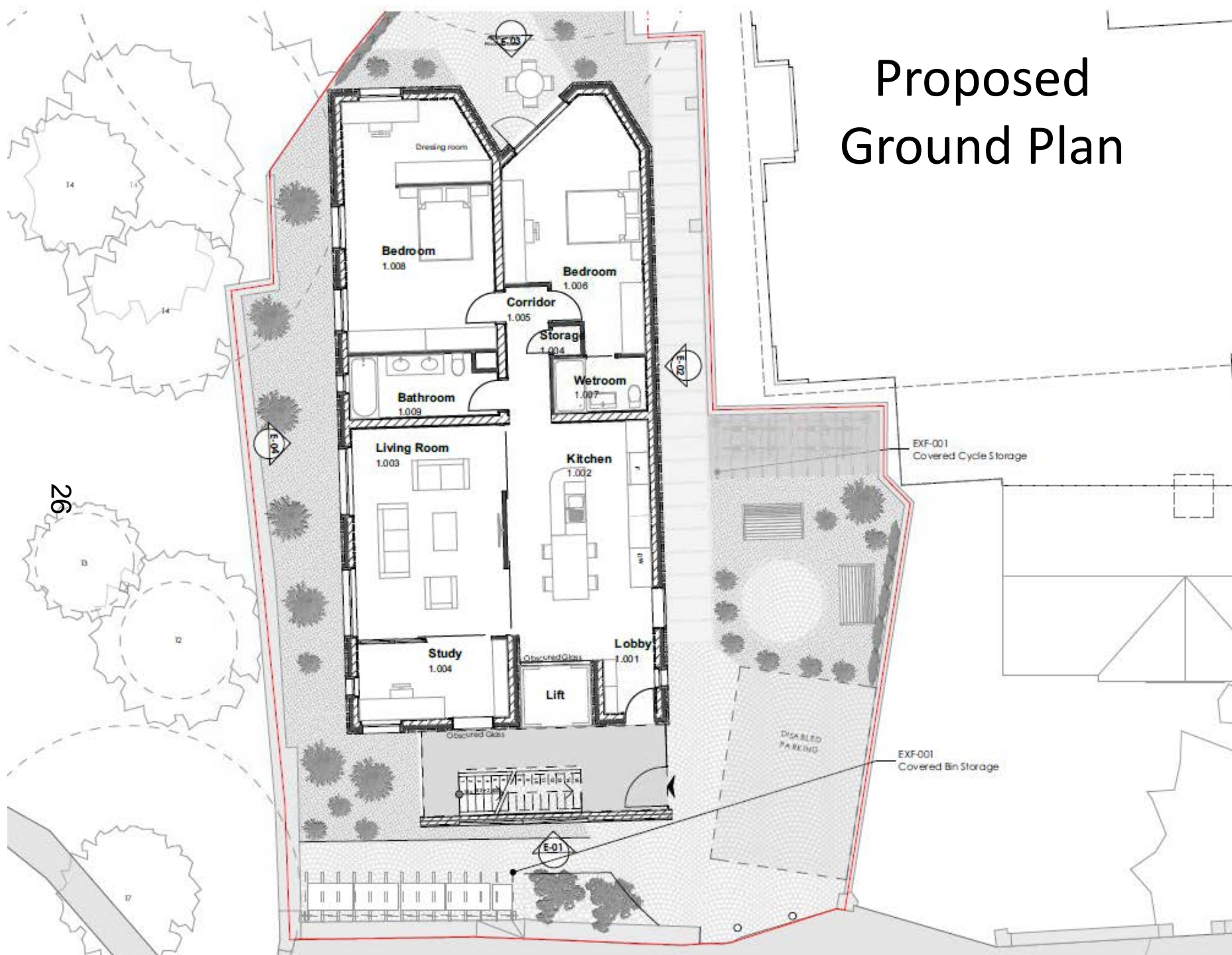



# Proposed First Floor Plan

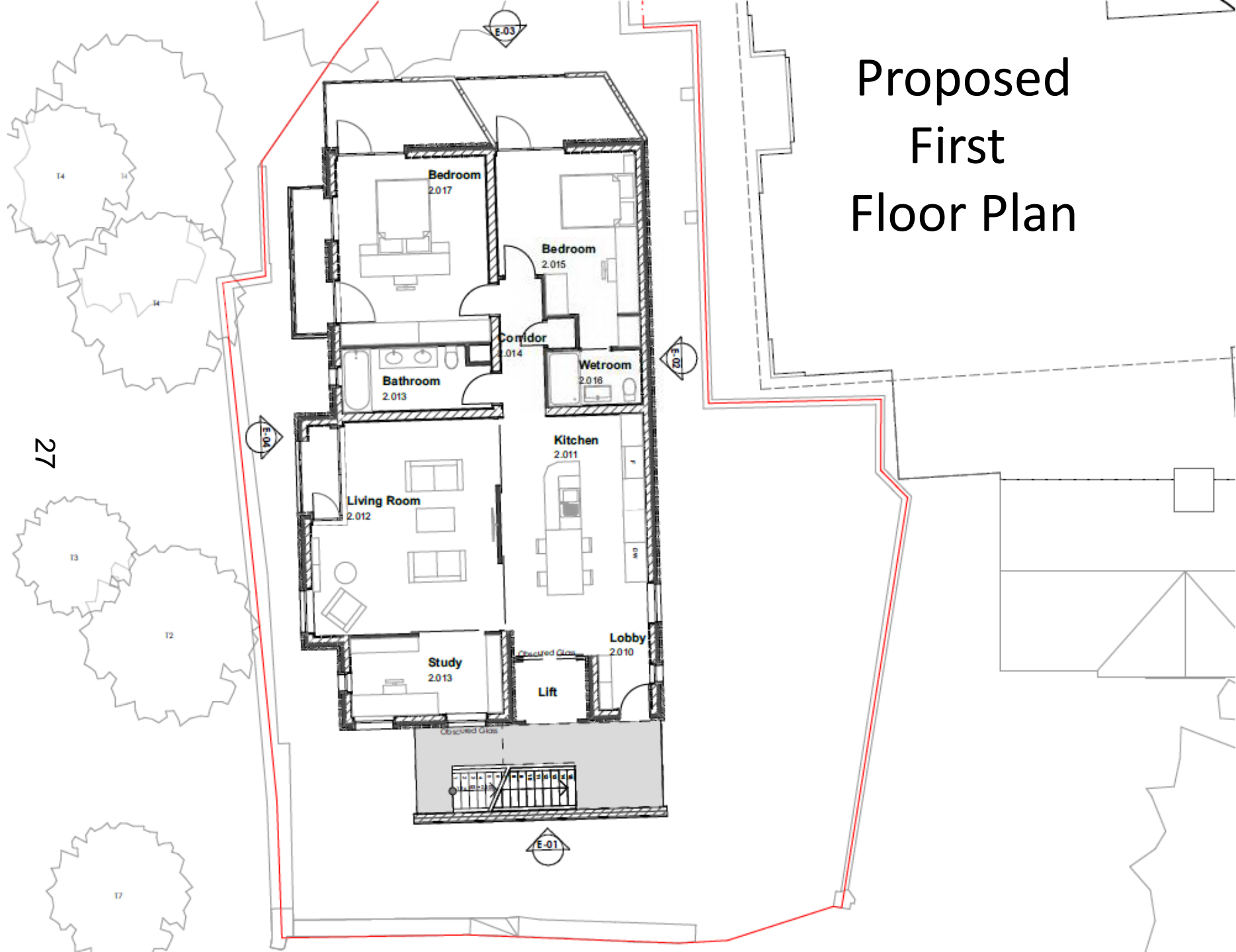

# Proposed Second Floor Plan

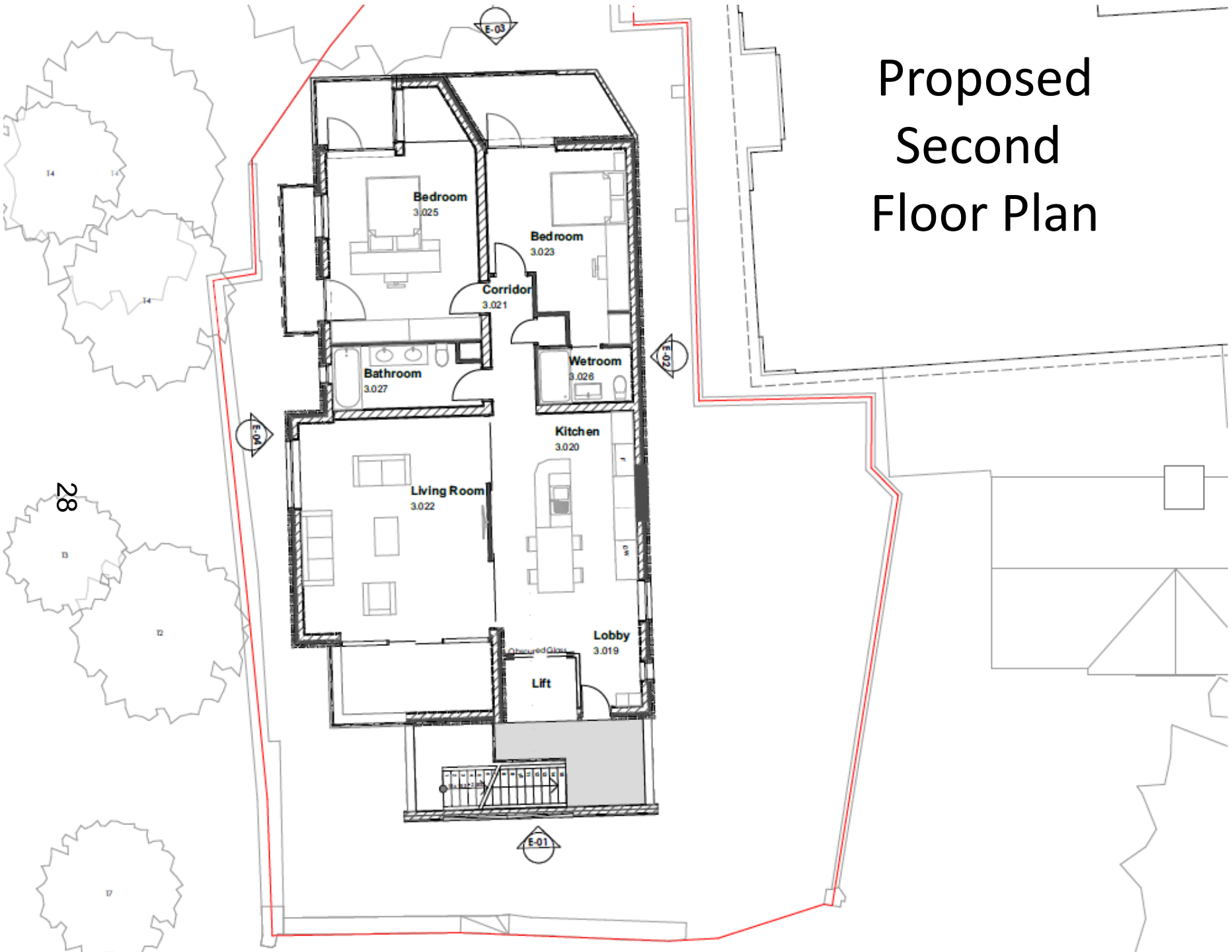



# Proposed Roof Plan

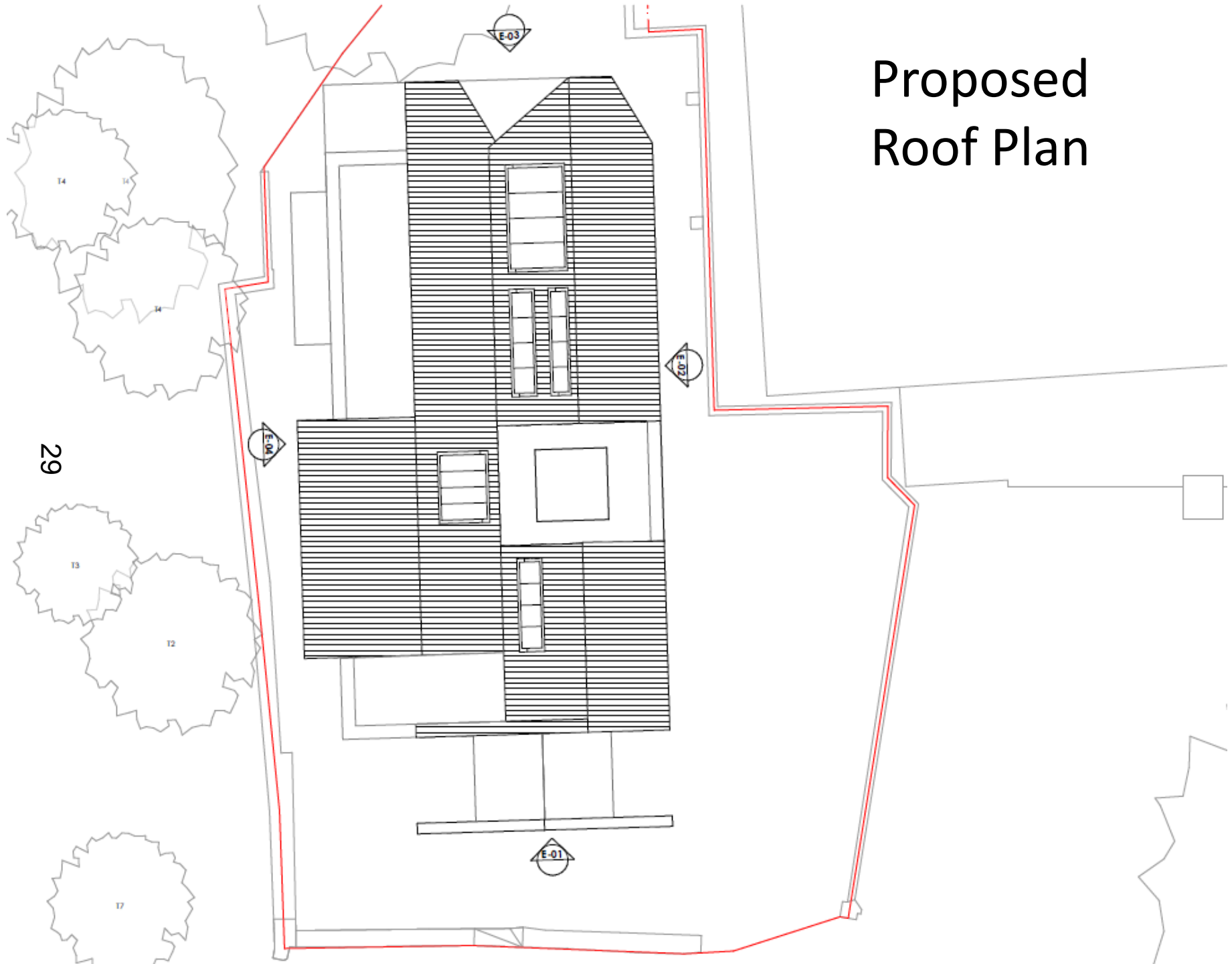

# Existing Elevations

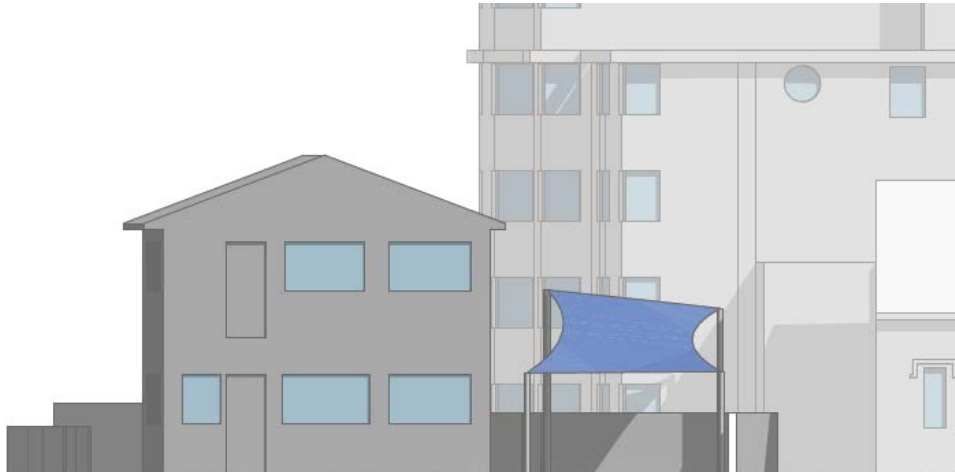

Front (South) Elevation

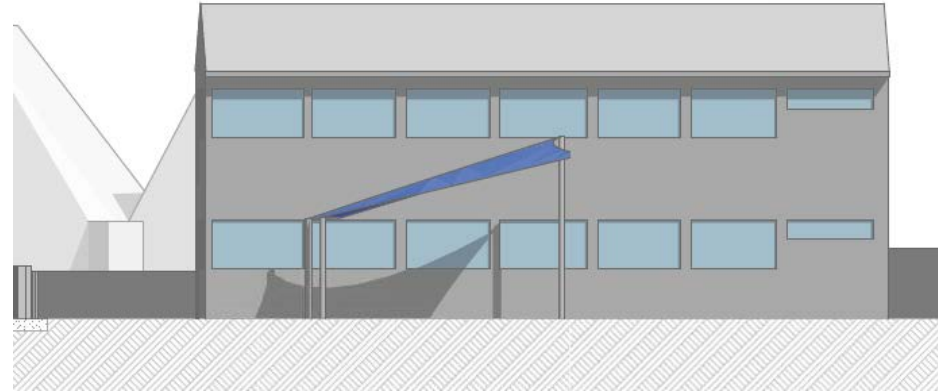

Side (West) Elevation

30

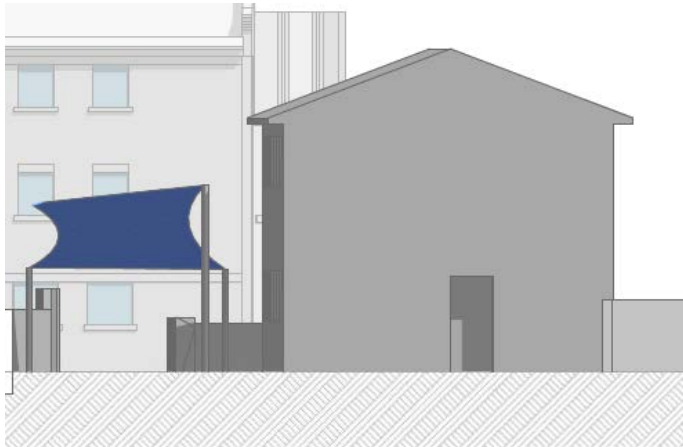

Rear (North) Elevation

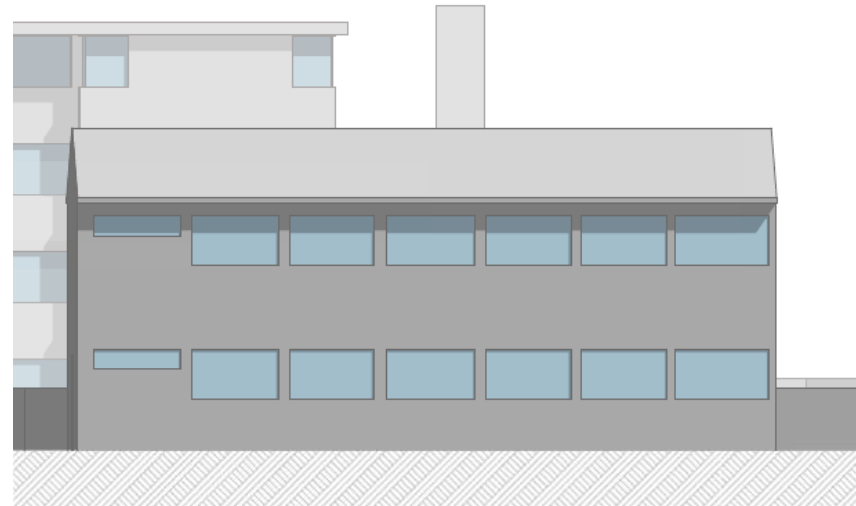

Side (East) Elevation



# Proposed Front (South) Elevation



# Proposed Side (East) Elevation





# Proposed Rear (North) Elevation



# Proposed Side (West) Elevation

